

RESOURCE MODEL

RESOURCE CENTER MODEL



- BEST PRACTICE INTERVENTIONS**
- Coordinated Entry
 - Motivational Interviewing
 - Trauma-Informed Care
 - Case Management & Other Individual Support
 - Diversion From Shelter
 - Housing First
 - Low Barrier Shelter
 - 24/7 Staff Supervision

- SERVICE TYPES**
- Individual Needing Services
 - Impact Area
 - At the Resource Center
 - In the Community

SALT LAKE COUNTY COLLECTIVE IMPACT ON HOMELESSNESS SHARED OUTCOMES

OUTCOMES FOR COUNTY RESIDENTS EXPERIENCING OR AT-RISK FOR HOMELESSNESS

- We recognize and meet the distinct needs of these at-risk and homeless populations
- We successfully divert individuals and families from emergency shelter whenever possible
- We meet the basic needs of those in crisis
- We provide individuals and families with stabilization services when they need them

OUTCOMES FOR THE COUNTY'S HOMELESS SERVICE AND HOUSING SYSTEMS

- Salt Lake County's homelessness rates decrease over time
- Coordinated entry and a common, consistent tool provide appropriate, timely access to services across the system. There is no 'wrong door'
- Individuals who are homeless have a relationship with a caseworker or similar individualized support
- Individuals who exit homelessness will be employed and/or have increased income/financial stability

SALT LAKE COUNTY COLLECTIVE IMPACT ON HOMELESSNESS SHARED OUTCOMES

OUTCOMES TO PREVENT HOMELESSNESS

- Salt Lake County's housing supply meets the demand and needs of all residents
- People have access to the specific services and supports they need to avoid homelessness
- Children and adolescents transitioning to adulthood do not experience homelessness
- If individuals and families become homeless, we prevent it from happening again

OUTCOMES FOR COMMUNITIES AND PUBLIC SPACES

- Neighborhoods that host homeless service facilities are welcoming and safe for all who live, visit, work, recreate, receive services or do business there
- Neighborhoods offering services also offer access to employment, job training and positive activities during the day

INDIVIDUAL /FAMILY

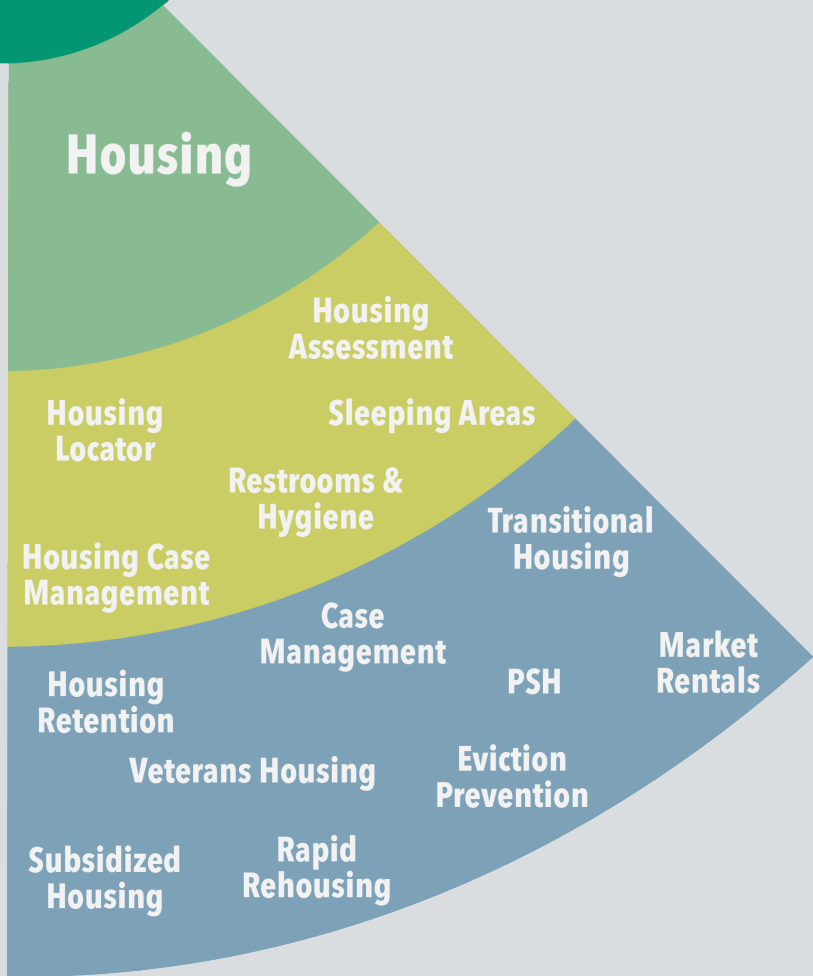

INDIVIDUAL /FAMILY

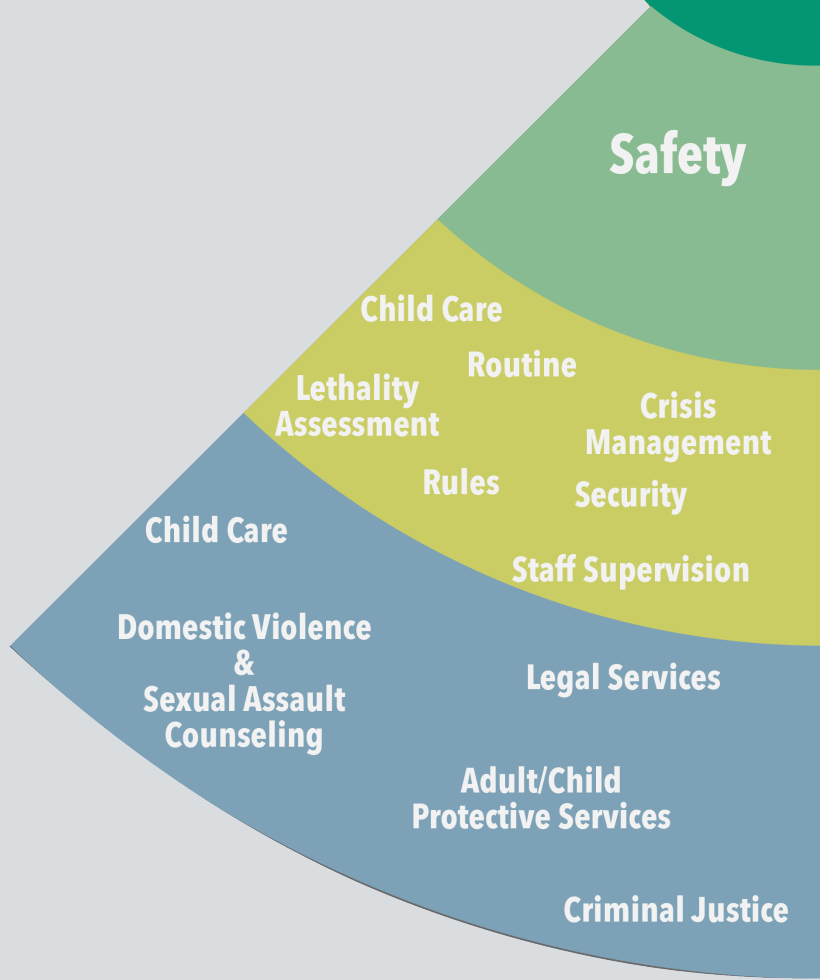

INDIVIDUAL /FAMILY

Legal Services

**Domestic Violence &
Sexual Assault
Services**

**Protective
Orders/Services**

Criminal Justice

**Community
Service**

Pro Bono Work

Mail

Legal Clinic

**Immigration
&
Refugee**

Identification

**Domestic Violence
& Sexual Assault
Advocacy**

**Legal
Rights**

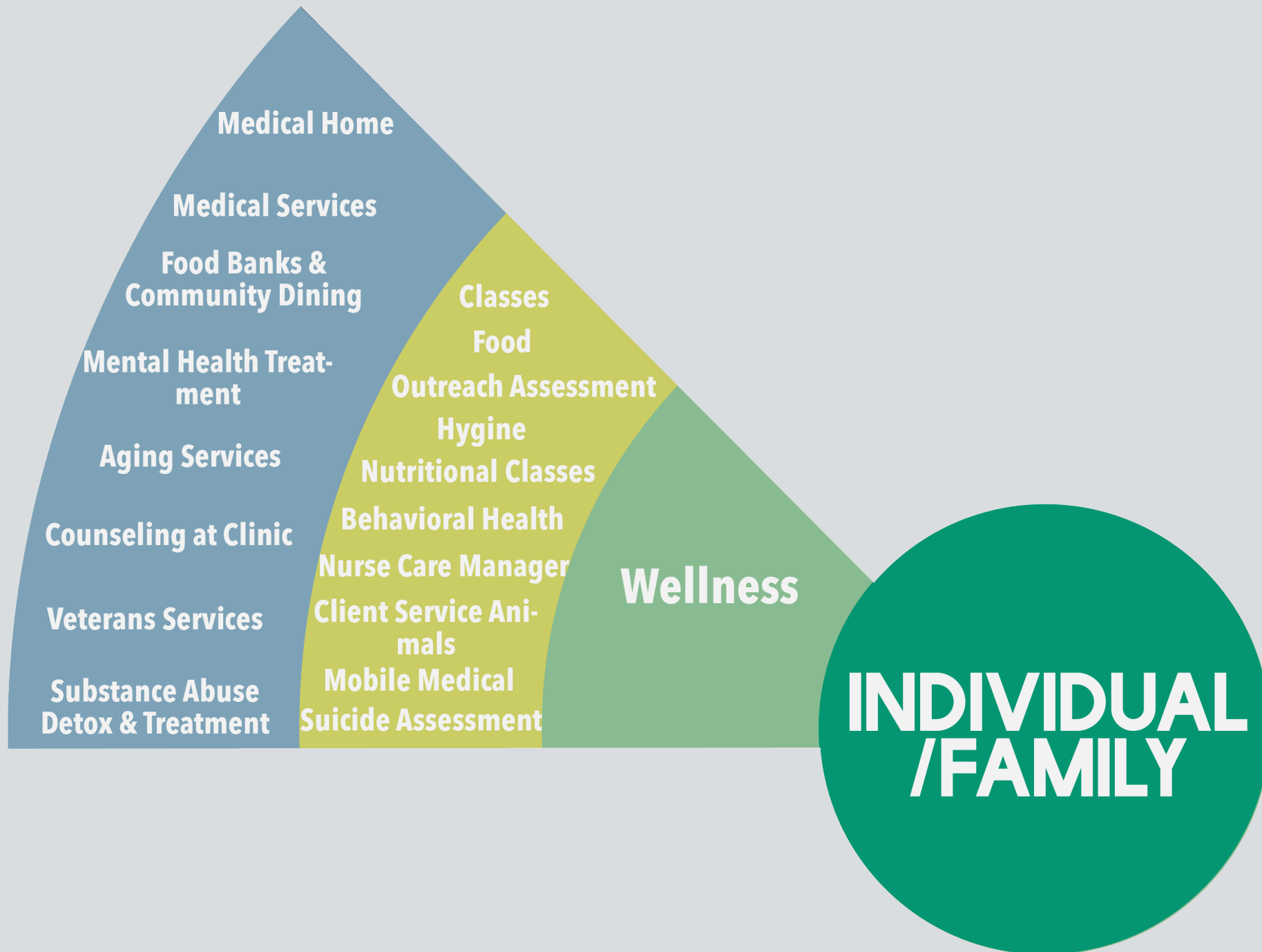



**INDIVIDUAL
/FAMILY**

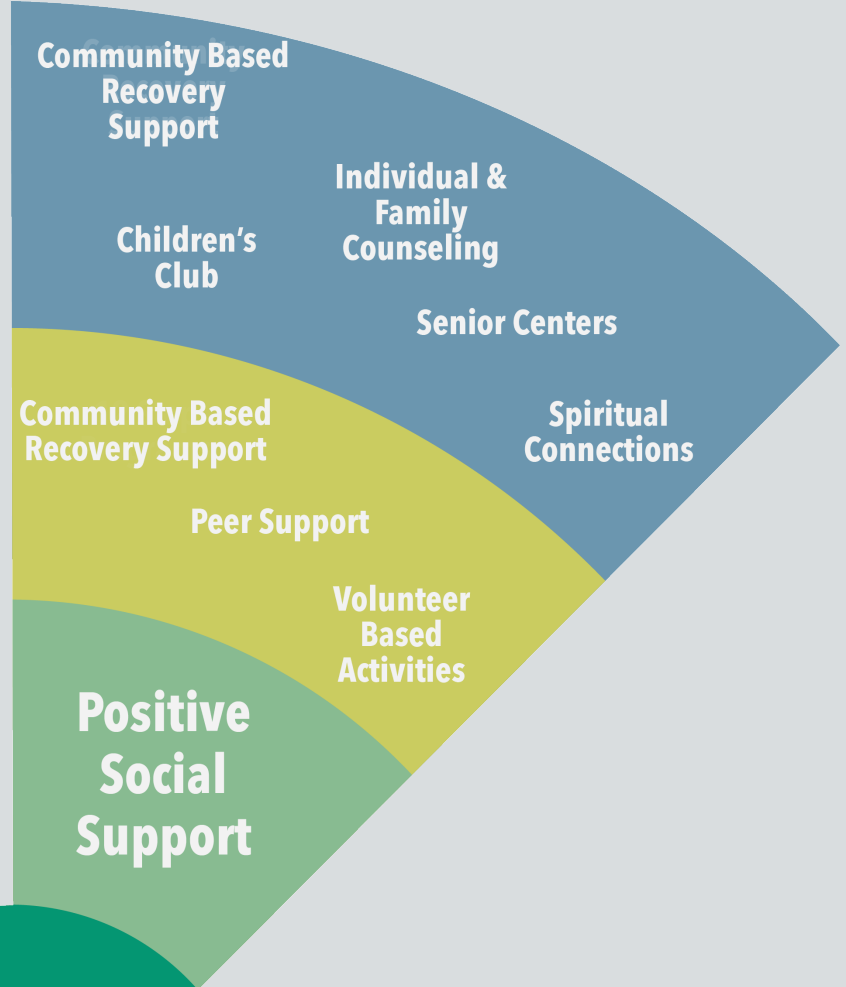

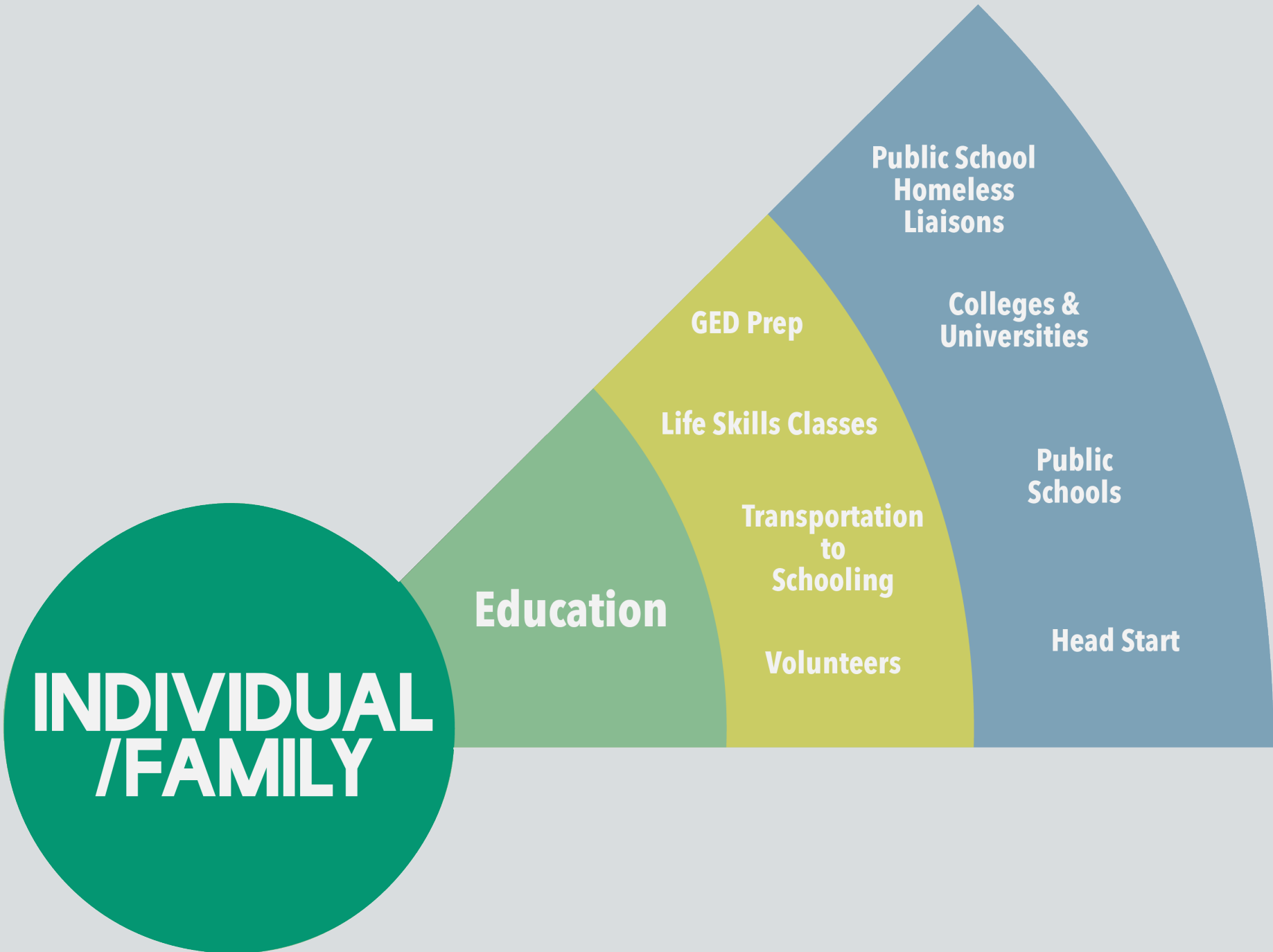

INDIVIDUAL /FAMILY

Employment

Job Search

Interview Prep

Application &
Resume

Budgeting Info

Computer
Access

Transportation

Clothing

Mainstream Bene-
fits

Public Transit

Vocational Training

Job Listings

On-the-Job
Training

Employment
Services

INDIVIDUAL /FAMILY

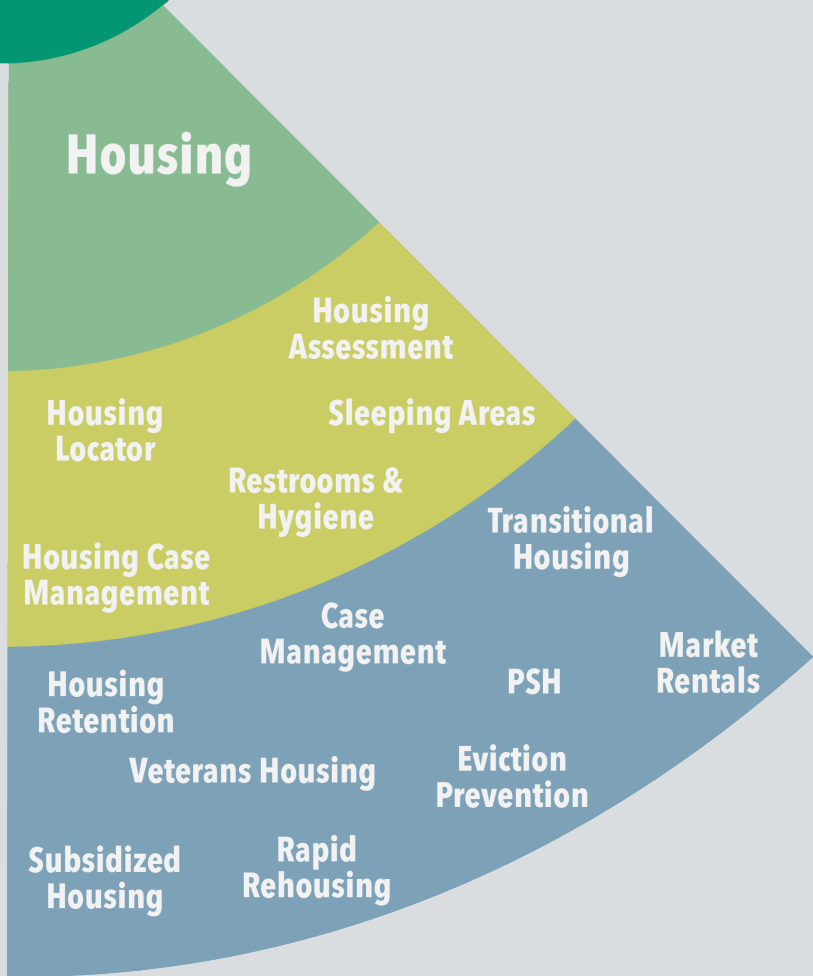

RESOURCE CENTER MODEL



- BEST PRACTICE INTERVENTIONS**
- Coordinated Entry
 - Motivational Interviewing
 - Trauma-Informed Care
 - Case Management & Other Individual Support
 - Diversion From Shelter
 - Housing First
 - Low Barrier Shelter
 - 24/7 Staff Supervision

- SERVICE TYPES**
- Individual Needing Services
 - Impact Area
 - At the Resource Center
 - In the Community